

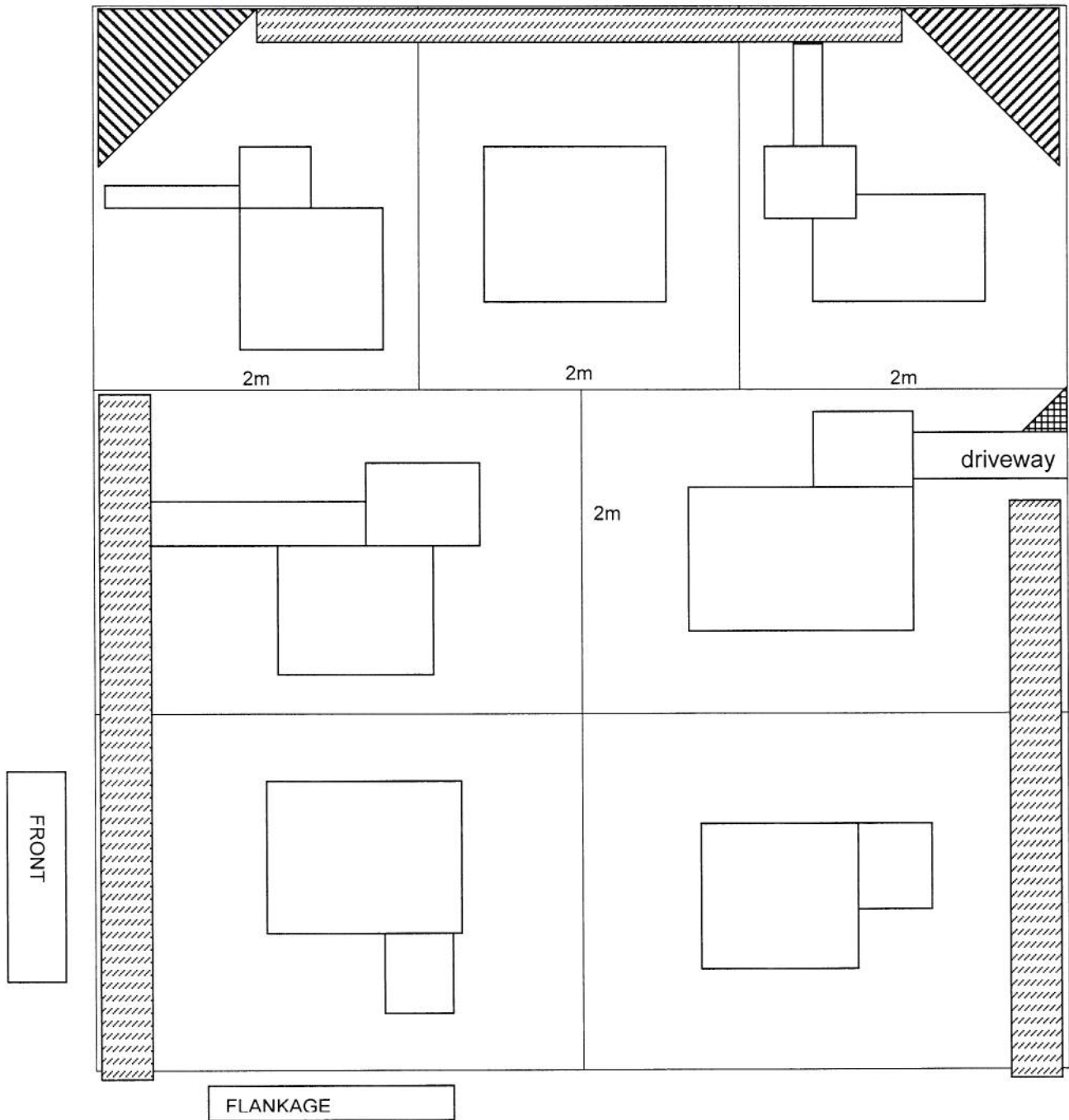

Schedule 'A' to By-law No 5510/107/10



	No fence within 4.5m of the front yard street line shall be higher than 1.25m if of open construction or 1.0m if of closed construction.
	No fence within this 10.5m x 10.5m sight triangle shall be higher than 1.00m if of open construction or 0.75m if of closed construction.
	No fence within this 4.5m x 4.5m sight triangle shall be higher than 1.25m if of open construction or 1.0m if of closed construction.

SCHEDULE 'B' to Fence Bylaw No. 5510/107/10

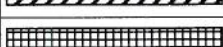
Schedule of Fees

- | | |
|--|--------------|
| 1. Application to request relief from fence by-law
(non-refundable) | \$150 |
|--|--------------|